Voice

The African Queen
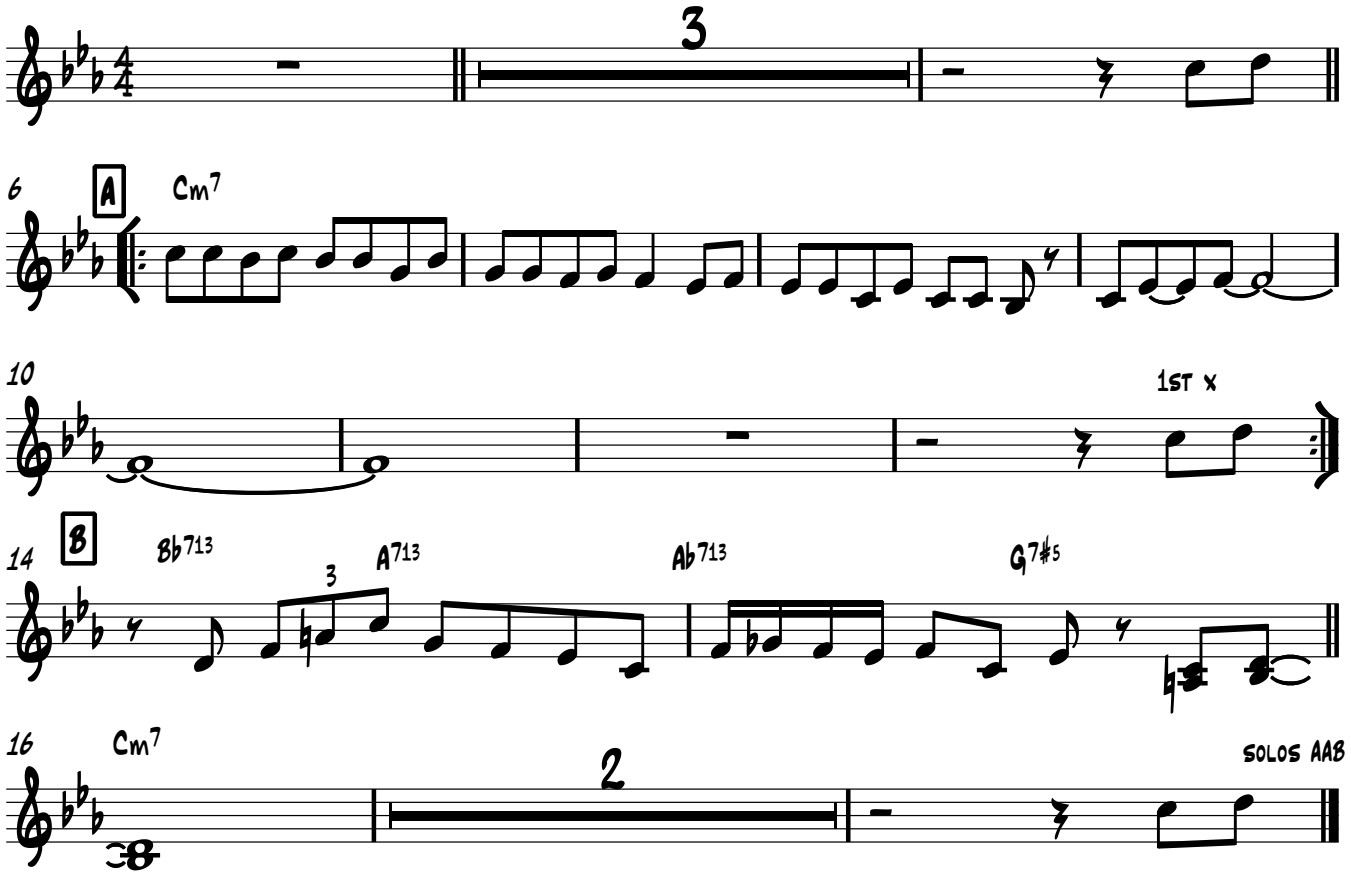
Horace Silver