RECORDED ON THE CLASSIC TRIO, VOLUME I
/ DAVID HAZELTINE (SHARP NINE CD 1019-2)

Saxophone alto

PETE'S SAKE

Medium up swing

DAVID HAZELTINE

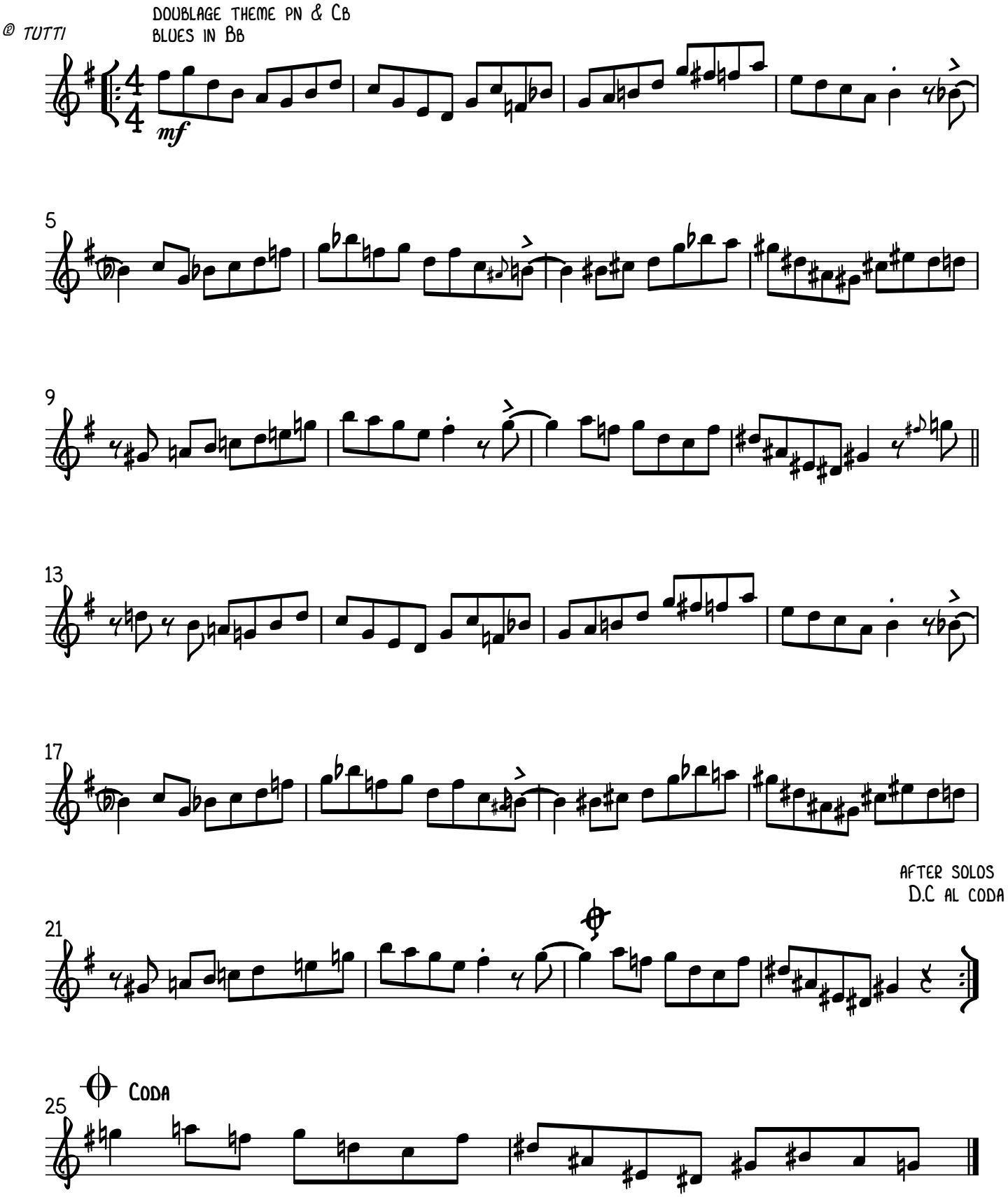

Copyright © 2014 Ludo Murat